

- NOTES:**
- SWITCHBOARD, METERING, CONSUMERS MAINS CABLING & SUB-MAINS CABLING SHALL COMPLY WITH THE REQUIREMENTS OF AS/NZS3000, AS3439, NSW SERVICE & INSTALLATION RULES & ENERGY AUSTRALIA REQUIREMENTS.
  - CONSUMER MAINS & ESSENTIAL SERVICES WIRING SYSTEMS SHALL BE PROVIDED WITH MECHANICAL PROTECTION SUITABLE FOR WSS2 CLASSIFICATION.
  - ALL CABLES SHALL BE SIZED TO COMPLY WITH VOLTAGE DROP, DERATING LIMITATIONS & AS3000.
  - CIRCUIT BREAKER SETTINGS SHALL COMPLY WITH EA SUBSTATION REQUIREMENTS.
  - RCD PROTECTION IF REQUIRED BY AS3000:2007.

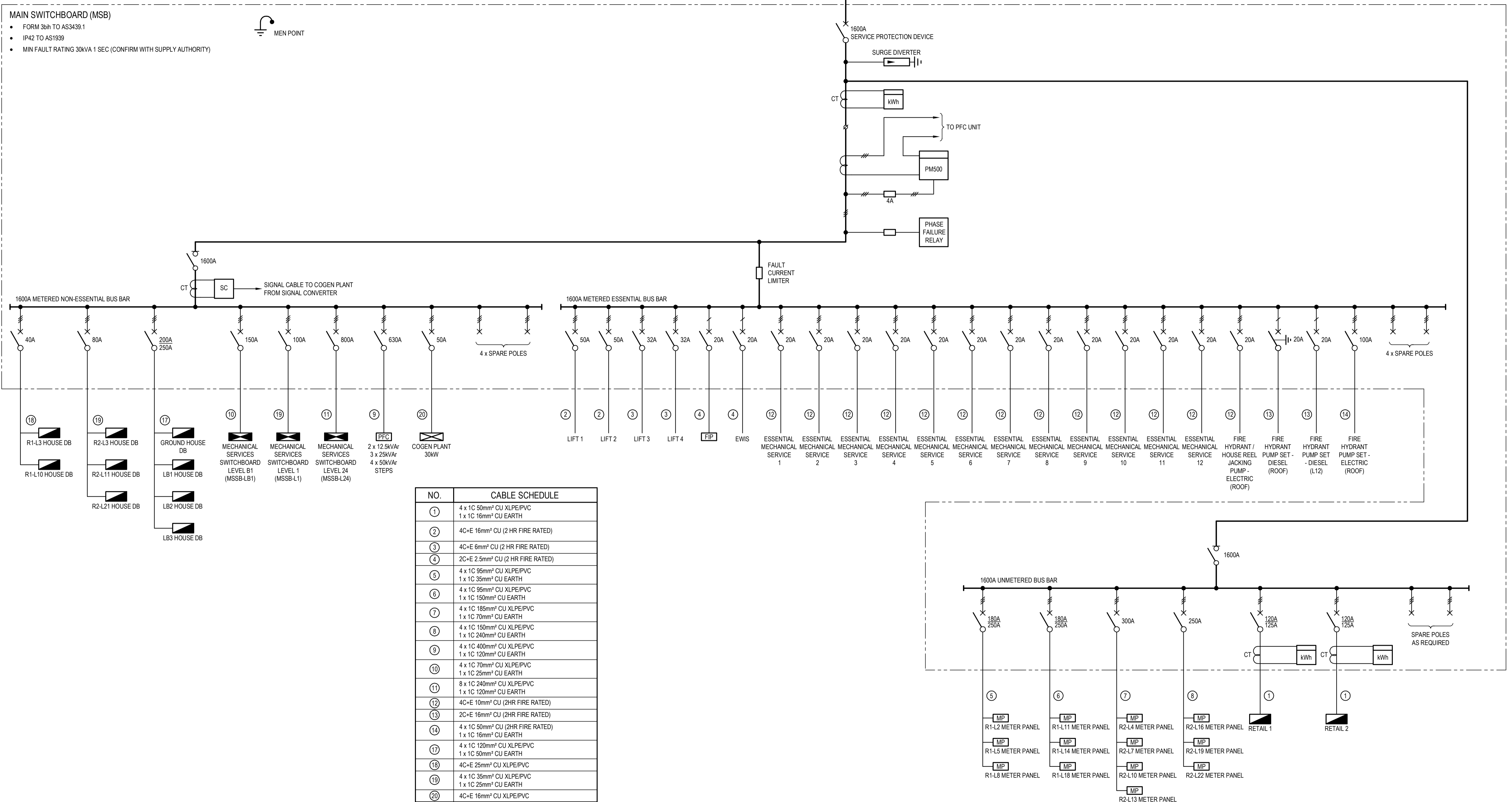

**FOR CONSTRUCTION**

No	Revision	Note	Drawn	Job Manager	Project Director	Date
1	RE-ISSUED FOR CONSTRUCTION		ALC	J.McP*	J.McP*	15.10.10
0	ISSUED FOR CONSTRUCTION		ALC	J.McP*	J.McP*	29.09.10

**CARRINGTONS ELECTRICAL PTY LIMITED**  
Ph: 9758 6000

**GHD** CLIENTS | PEOPLE | PERFORMANCE  
Levels 2 & 3 GHD Tower, 24 Honeysuckle Drive  
Newcastle NSW 2300 Australia  
T 61 2 4979 9999 F 61 2 4979 9988  
E ntmill@ghd.com W www.ghd.com

**DO NOT SCALE**

Conditions of Use.  
This document may only be used by GHD's client (and any other person who GHD has agreed can use this document) for the purpose for which it was prepared and must not be used by any other person or for any other purpose.

Drawn G.FRANULOVIC Designer C.McKENDRY  
Drafting Check A.COOMBER\* Design Check J.McPHERSON\*  
Approved J.McPHERSON\* (Project Director)  
Date 29.09.2010  
Scale NOT TO SCALE

Client **CARRINGTONS ELECTRICAL PTY LTD**  
Project **THE RESIDENCE - HYDE PARK - COLLEGE ST, SYDNEY**  
Title **MAIN SWITCHBOARD SINGLE LINE DIAGRAM**

Original Size **A1** Drawing No: **22-15108-E4303** Rev: **1**

This Drawing must not be used for Construction unless signed as Approved